

F30 50' FLAT CARS

NEW RUN! **HO SCALE**



Rapido Trains Inc. is excited to announce a new run of our popular HO scale F30 flat cars, now with new variations!

The Pennsylvania Railroad's class F30A flat cars were one of the most numerous classes of flat cars on that railroad with 1500 being built between 1933 and 1934. The cars were so successful that the PRR built another 250 nearly identical copies in 1951, classified as F30D.

Starting in 1954, the Pennsy converted many F30D flat cars into early piggyback service cars. These cars received perforated side rub rails, end loading ramps, and four side posts.

Eighty-six cars were transferred to the new Trailer Train Company (TTX) between 1957 and 1958. These received additional upgrades in the form of ACF trailer hitches, revised side rails, and upgraded end ramps. The TTX cars also received roller bearing conversions on their trucks. These cars were used by TTX into the 1980s, many being upgraded with full roller bearing trucks and some even painted in TTX's yellow scheme.

The PRR utilized a massive one-piece steel casting for these F30 flat cars, and that sturdy construction meant that many have lasted an incredibly long time. In fact, several ex-TTX cars were purchased by BN and converted to crosstie-cars, with most still in service with BNSF today!

In this release we offer the F30 in several flavors: general service flat cars, piggy-back flats with appropriate trailers, BNSF crosstie cars, and Conrail camp train work flats, complete with camp trailers!

All of Rapido's F30 Flat Cars Feature:

- Die-cast chassis and deck for optimum weight
- Correct trucks (PRR 2E-F10, roller bearing converted or full roller bearing trucks)
- Turned metal wheels
- Rapido's semi-scale couplers
- Full brake rigging
- Separate grab irons

Rapido's F30D Flat Cars Feature

- Correct piggy-back details (Class F30D, F30G)
- Trailer load with random, decorated trailers
- Six car numbers per scheme

Rapido's F30 Camp Cars Feature

- All-new camp trailer loads in four styles
- End railings and platforms
- Photetched details
- Multiple car numbers per scheme

Rapido's F3D Tie Cars Feature

- New deck
- All-new tie rack
- Concrete tie load
- Six car numbers per scheme



CANADA: UNIT 21 • 500 ALDEN ROAD • MARKHAM • ONTARIO • L3R 5H5
USA: PO BOX 796 • HIGGANUM • CONNECTICUT • 06441
Tel. 1-855-LRC-6917 Fax. 1-905-474-3325 Website www.rapidotrains.com

Store Name _____
Phone Number _____

RAPIDO

F30A 50' MOW FLAT AND CAMP CARS

Conrail (and other railroads) mounted pre-fabricated "vans" on flat cars to house tack workers. Several common styles of van were built to serve the various needs of the work crews. Sleeping quarters were most common, but office and dining configurations were common sights in most work trains. These "Camp Trains" were common sights on Conrail and still on Norfolk Southern.

Rapido's camp cars are available in four different body styles: sleeper, diner, kitchen and office. In addition to vans mounted on F30A flat cars we offer each style van separately. They are perfect offices for yards, engine terminals, construction sites, in fact all sorts of applications! Separate vans are painted in appropriate colors but are unlettered.



HO Conrail 50' Flat Car w/Camp Vans 3-Pack

Item	Description
<input type="checkbox"/> 138101	3-Pack Includes Office, Diner and Kitchen Vans Cars: #62204, 62893, 62954

CAMP CARS

\$69.95 (SINGLE)
\$199.95 (3-PACK) \$399.95 (6-PACK)
 US MSRP

\$84.95 (SINGLE)
\$249.95 (3-PACK) \$499.95 (6-PACK)
 CANADIAN MSRP

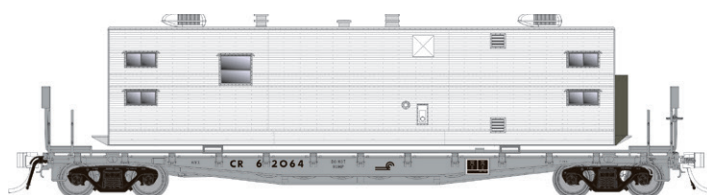

HO Conrail 50' Flat Car w/Sleeper Van

Item	Description
<input type="checkbox"/> 138102	6-Pack
<input type="checkbox"/> 138102A	Single Car Cars: #62064, 62089, 62089, 62109, 62124, 62751 Sleeper



HO NS 50' Flat Car w/Camp Van 3-Pack

Item	Description
<input type="checkbox"/> 138104	3-Pack Includes Office, Diner and Kitchen Vans Cars: #62879, 62893, 62904



HO Conrail F30A MOW with Deck Rails

Includes new etched metal deck with rails for speeders, ditchers, spike pullers, Hi-Rails etc.

Item	Description
<input type="checkbox"/> 138103	6-Pack
<input type="checkbox"/> 138103A	Single Car Cars: #58704, 58512, 58709, 58717, 58721, 58723,

\$54.95 (SINGLE) \$329.70 (6-PACK)
 US MSRP

\$64.95 (SINGLE) \$389.70 (6-PACK)
 CANADIAN MSRP



HO NS 50' Flat Car w/Sleeper Van

Item	Description
<input type="checkbox"/> 138105	6-Pack
<input type="checkbox"/> 138105A	Single Car Cars: #62153, 62304, 62126, 62647, 62756, 62956



CANADA: UNIT 21 • 500 ALDEN ROAD • MARKHAM • ONTARIO • L3R 5H5
 USA: PO BOX 796 • HIGGANUM • CONNECTICUT • 06441
 Tel. 1-855-LRC-6917 Fax. 1-905-474-3325 Website www.rapido trains.com

Store Name _____
 Phone Number _____

RAPIDO

MOW CAMP TRAILERS

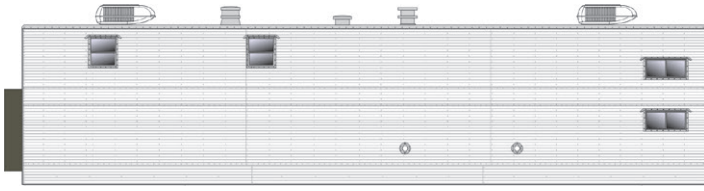

Item Description
 138201 Office Trailer

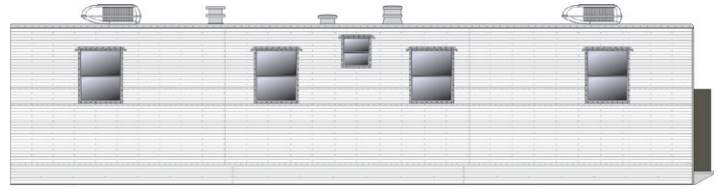

Item Description
 138203 Dining Trailer

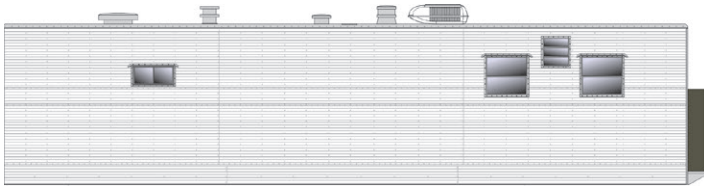

Item Description
 138202 Kitchen Trailer

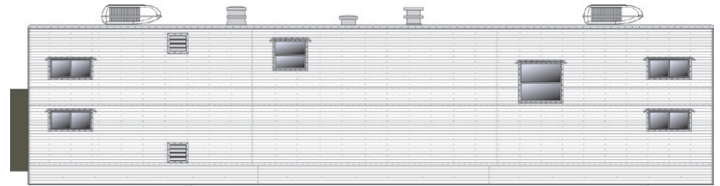

Item Description
 138204 Sleeper Trailer

\$24.95 US MSRP

\$29.95 CANADIAN MSRP

F30D 50' TIE SERVICE FLAT CARS W/LOADS

The massive one-piece steel casting used in their construction has meant that many have lasted an incredibly long time. Several ex-TTX cars were purchased by BN and converted to crosstie-cars, with most still in service with BNSF today!

Our tie car model is based on these BN/BNSF conversions and features a new deck, tie rack and decorated concrete crosstie load.



Matt Gentry Photo

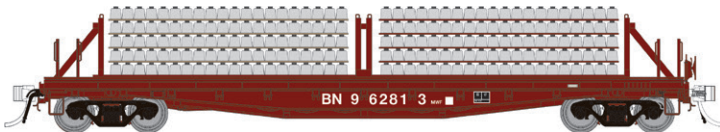

BN - F30D Tie Car

Item Description
 138301 6-Pack
 138301A Single Car
 Cars: #962813, 962835, 962837, 962847, 962863, 962870

\$64.95 (SINGLE)
\$389.70 (6-PACK)
 US MSRP

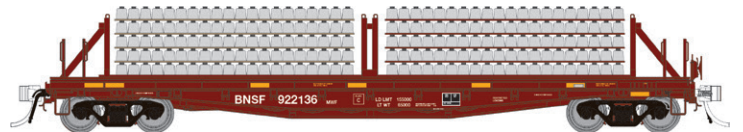

BNSF - F30D Tie Car

Item Description
 138302 6-Pack
 138302A Single Car
 Cars: #922136, 922136, 922206, 922151, 922183, 922191

\$79.95 (SINGLE)
\$479.70 (6-PACK)
 CANADIAN MSRP



CANADA: UNIT 21 • 500 ALDEN ROAD • MARKHAM • ONTARIO • L3R 5H5
 USA: PO BOX 796 • HIGGANUM • CONNECTICUT • 06441
 Tel. 1-855-LRC-6917 Fax. 1-905-474-3325 Website www.rapidotrains.com

Store Name _____
 Phone Number _____

RAPIDO

F30 50' FLAT CARS PIGGYBACK SERVICE



Pennsylvania Delivery - F30D

Item	Description
<input type="checkbox"/> I38016	6-Pack
<input type="checkbox"/> I38016A	Single Car

Cars: #475303, 475308, 475318, 475331, 475343, 475349



TTX Late Red - F30D

Item	Description
<input type="checkbox"/> I38018	6-Pack
<input type="checkbox"/> I38018A	Single Car

Cars: #475058, 475080, 475082, 475116, 475202, 475204



TTX Early Red - F30D

Item	Description
<input type="checkbox"/> I38017	6-Pack
<input type="checkbox"/> I38017A	Single Car

Cars #475008, 475032, 475048, 475062, 475071, 475083



TTX Yellow - F30D

Item	Description
<input type="checkbox"/> I38019	6-Pack
<input type="checkbox"/> I38019A	Single Car

Cars #475027, 475152, 475264, 475230, 475262, 475264

** Trailers will be chosen at random from appropriate schemes.

* Decorated cars have six individual car numbers per paint scheme. These will be available as a six pack (six individual cars shrink wrapped together) and are **easily broken up for individual sale**.

\$79.95 (SINGLE)
\$479.70 (6-PACK)
US MSRP

\$99.95 (SINGLE)
\$599.70 (6-PACK)
CANADIAN MSRP

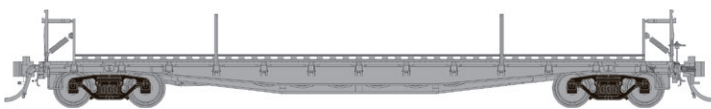

Undecorated w/o Trailer

Item	Description
<input type="checkbox"/> I38098	F30D TOFC Flat Car early style



Item	Description
<input type="checkbox"/> I38099	F30D TOFC Flat Car late style

\$54.95 US MSRP - \$64.95 CANADIAN MSRP



CANADA: UNIT 21 • 500 ALDEN ROAD • MARKHAM • ONTARIO • L3R 5H5
USA: PO BOX 796 • HIGGANUM • CONNECTICUT • 06441
Tel. 1-855-LRC-6917 Fax. 1-905-474-3325 Website www.rapidotrains.com

Store Name _____
Phone Number _____

RAPIDO

F30 50' FLAT CARS GENERAL SERVICE



Pennsylvania Delivery

Item	Description
<input type="checkbox"/> 138011	6-Pack
<input type="checkbox"/> 138011A	Single Car

Cars: #474261, 474275, 474322, 474805, 475001, 475036



Pennsylvania 1950s

Item	Description
<input type="checkbox"/> 138012	6-Pack
<input type="checkbox"/> 138012A	Single Car

Cars: #474270, 474262, 474302, 474904, 475015, 475203



Pennsylvania 1960s

Item	Description
<input type="checkbox"/> 138013	6-Pack
<input type="checkbox"/> 138013A	Single Car

Cars: #474271, 474278, 474319, 474563, 475015, 475089

* Decorated cars have six individual car numbers per paint scheme. These will be available as a six pack (six individual cars shrink wrapped together and are **easily broken up for individual sale**).



Penn Central

Item	Description
<input type="checkbox"/> 138014	6-Pack
<input type="checkbox"/> 138014A	Single Car

Cars: #701092, 701488, 701545, 701827, 701968, 702052



Lehigh Valley

Item	Description
<input type="checkbox"/> 138015	6-Pack
<input type="checkbox"/> 138015A	Single Car

Cars: #10001, 10010, 10022, 10027, 10032, 10041

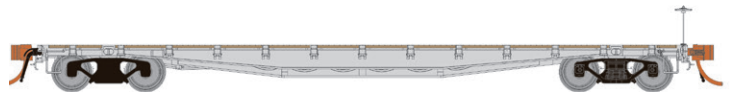

Undecorated

Item	Description
<input type="checkbox"/> 138097	Single Car

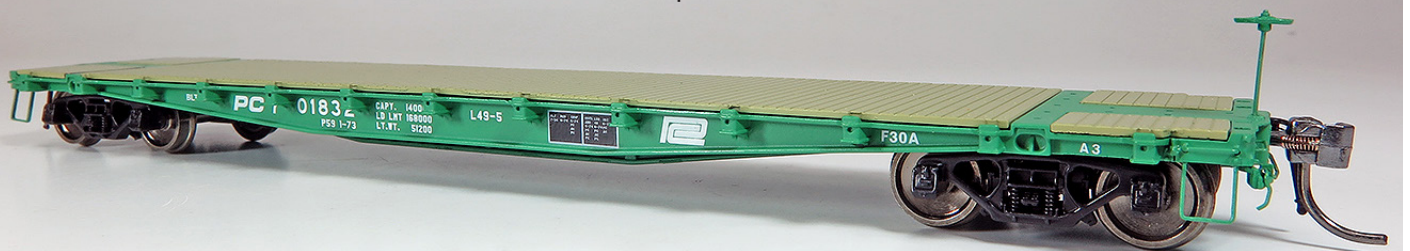
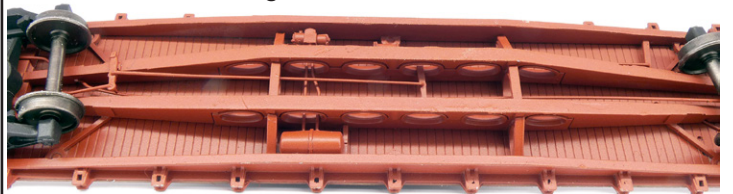

\$54.95 (SINGLE)
\$329.70 (6-PACK)
US MSRP

\$64.95 (SINGLE)
\$389.70 (6-PACK)
CANADIAN MSRP



CANADA: UNIT 21 • 500 ALDEN ROAD • MARKHAM • ONTARIO • L3R 5H5
USA: PO BOX 796 • HIGGANUM • CONNECTICUT • 06441
Tel. 1-855-LRC-6917 Fax. 1-905-474-3325 Website www.rapidotrains.com

Store Name _____
Phone Number _____

RAPIDO